Algoritme

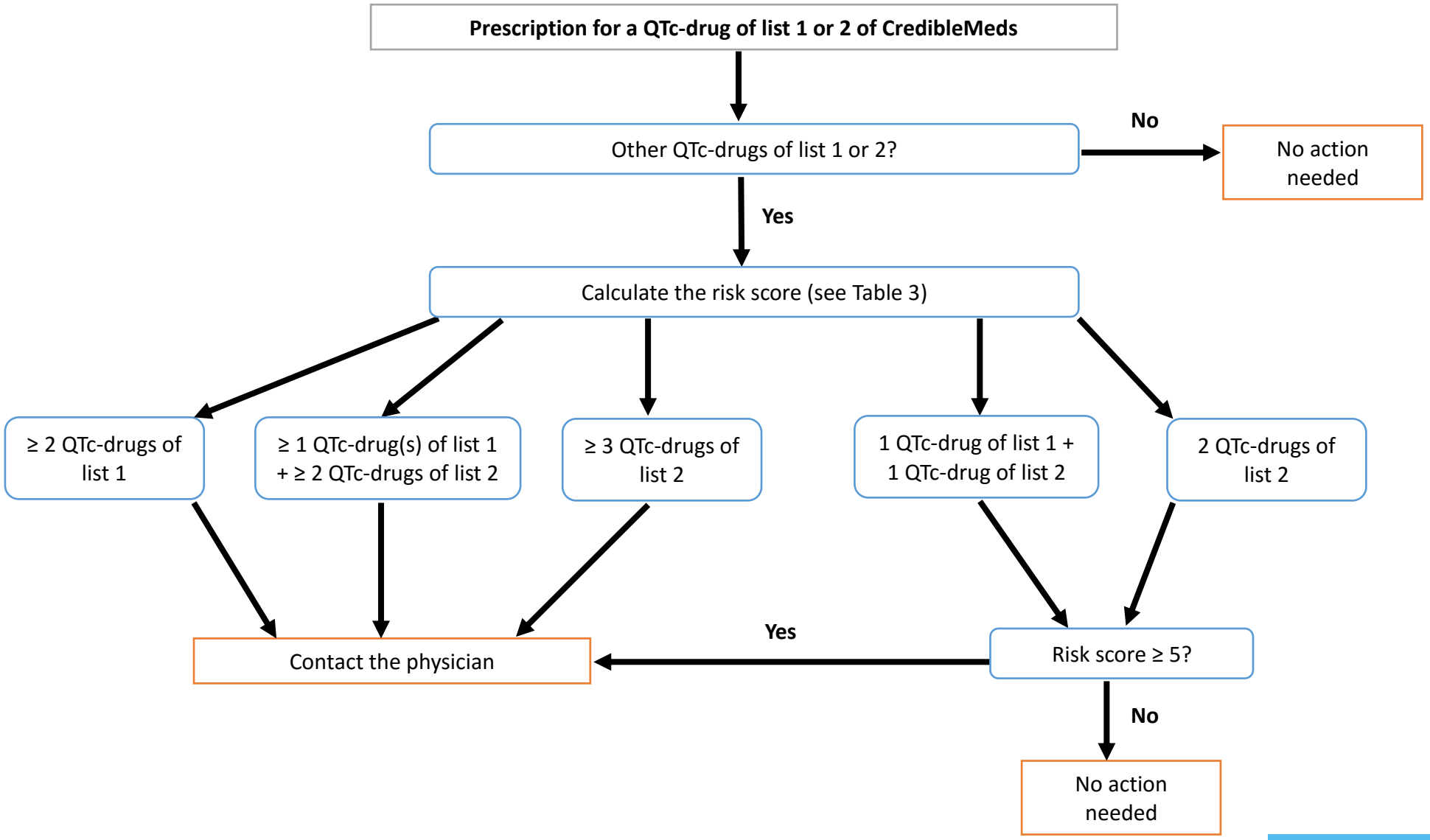

KU LEUVEN